

WILD BLUE LAKE RESTORATION PROJECT

THE PROJECT SCHEDULE AND ESTIMATED TIMELINE PROVIDED BELOW REPRESENT THE CURRENT INTENTION OF THE CONTRACTOR AND ARE SUBJECT TO CHANGE.

ESTIMATED TIMELINE

- FEBRUARY 26 - MOBILIZATION
- FEBRUARY 27 - MARCH 1: LAKE F1 (REFER TO SHEET 2.2 FOR DETAIL)
- MARCH 4 - MARCH 7: LAKE D-1, E-1, C-1, C-2 & C-3 (REFER TO SHEET 2.0 & 2.2 FOR DETAILS)
- MARCH 8 - MARCH 14: LAKE B-1 (REFER TO SHEET 2.1 FOR DETAIL)
- MARCH 15 - MARCH 21: LAKE G-2, H-1, H-2 & 17 (REFER TO SHEET 2.3 & 2.4 FOR DETAILS)

- THE SOD CREW WILL INSTALL SOD AFTER THE EROSION AREAS HAVE BEEN REPAIRED.
- THE WATERING CREW WILL START AFTER THE NEW SOD IS LAID.
- CONTRACTOR SHALL ACCESS AND PERFORM ALL WORK WITHIN THE DEDICATED LAKE FAINEANCE EASEMENTS AD ADJACENT TRACTS; NOTWITHSTANDING ANY EASEMENTS, NO WORK AUTHORIZED BY THE DISTRICT SHALL OCCUR ON PRIVATE PROPERTY.
- TEMPORARY EROSION POLLUTION CONTROL MEASURES SHALL BE THE RESPONSIBILITY OF THE CONTRACTOR AND SHALL BE ACCEPTABLY MAINTAINED THROUGHOUT THE TIME THAT ACTIVE REPAIR WORK IN BEING DONE.
- ANY EXPOSED UTILITIES SHOULD BE PROTECTED IN PLACE, AND THE CONTRACTOR SHOULD NOTIFY THE DISTRICT ENGINEER OF ANY UTILITIES THAT MAY BE IN CONFLICT WHEN IT ARISES.
- CONTRACTOR IS RESPONSIBLE FOR RE-SODDING OF DISTURBED AREAS WITH LIKE SPECIES OF SOD. SOD INSTALLATION WILL COMMENCE AFTER ALL SCHEDULED EROSION REPAIRS HAVE OCCURRED, WITH WATERING OCCURRING AFTER ALL NEW SOD IS LAID.

PREPARED FOR

**WILDBLUE
COMMUNITY
DEVELOPMENT
DISTRICT**

PROJECT DESCRIPTION

**WILDBLUE
CDD**

LEE COUNTY, FLORIDA

ENGINEER OF RECORD

CARL A. BARRACO, P.E. FOR THE FIRM
FLORIDA P. E. NO. 38536 - CARLB@BARRACO.NET

DRAWING NOT VALID WITHOUT SEAL, SIGNATURE AND DATE
© COPYRIGHT 2024, BARRACO AND ASSOCIATES, INC.
REPRODUCTION, CHANGES OR ASSIGNMENTS ARE PROHIBITED

FILE NAME: 23620LE12.DWG
LOCATION: J:\23620\DWG\LOCALIZED EROSION\
PLOT DATE: FRI. 2-23-2024 - 3:46 PM
PLOT BY: CHRIS PAULY

CROSS REFERENCED DRAWINGS

PLAN REVISIONS

PLAN STATUS

EXHIBIT
02/23/2024

**MASTER PLAN WITH
KEY SHEET AND
ESTIMATED TIMELINE**

PROJECT / FILE NO.	SHEET NUMBER
23620	2.0

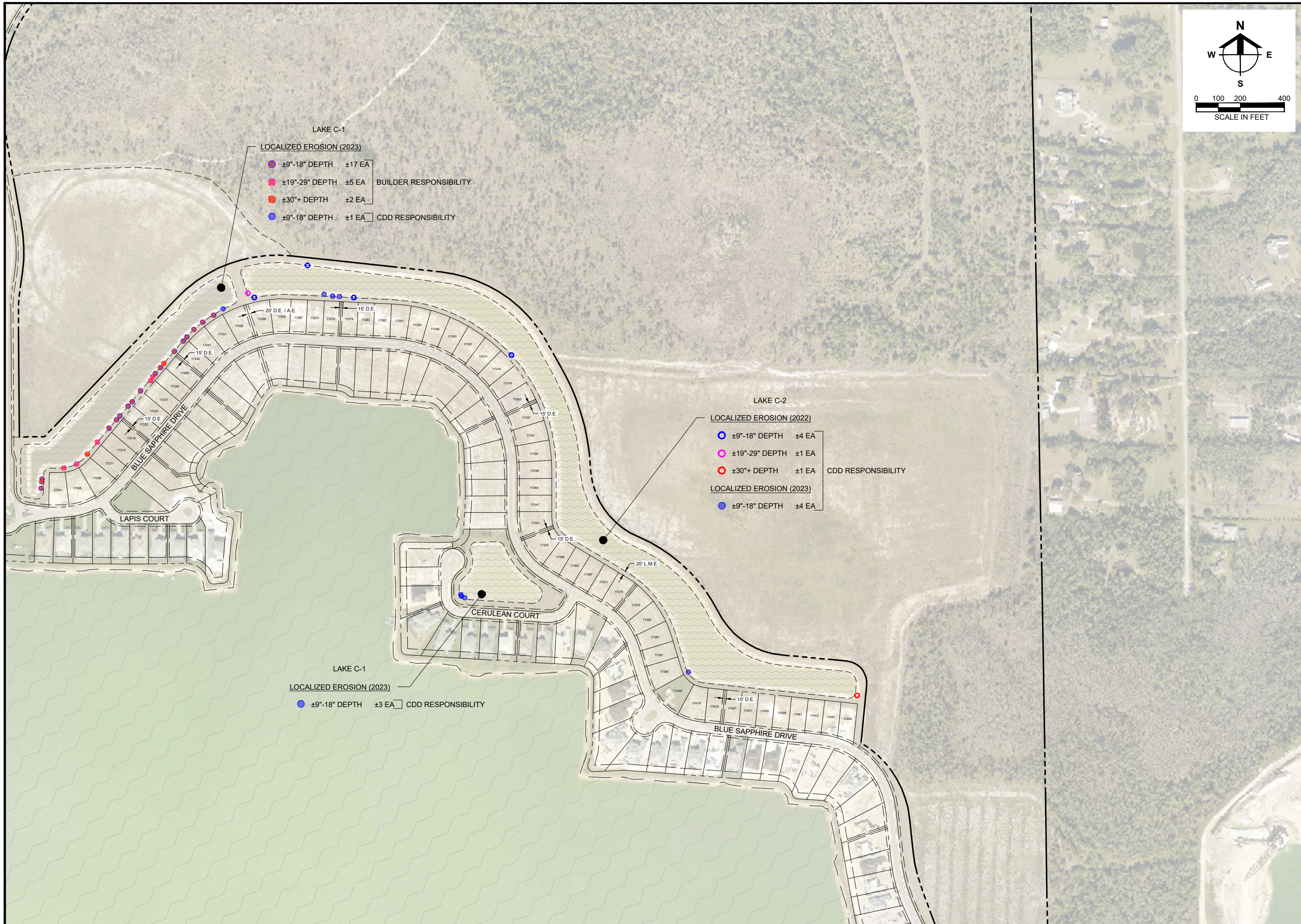
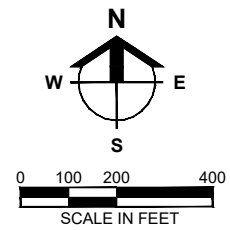

- LAKE C-1
- LOCALIZED EROSION (2023)**
- ±9"-18" DEPTH ±17 EA BUILDER RESPONSIBILITY
 - ±19"-29" DEPTH ±5 EA BUILDER RESPONSIBILITY
 - ±30"+ DEPTH ±2 EA BUILDER RESPONSIBILITY
 - ±9"-18" DEPTH ±1 EA CDD RESPONSIBILITY

- LAKE C-2
- LOCALIZED EROSION (2022)**
- ±9"-18" DEPTH ±4 EA CDD RESPONSIBILITY
 - ±19"-29" DEPTH ±1 EA CDD RESPONSIBILITY
 - ±30"+ DEPTH ±1 EA CDD RESPONSIBILITY
- LOCALIZED EROSION (2023)**
- ±9"-18" DEPTH ±4 EA CDD RESPONSIBILITY

- LAKE C-1
- LOCALIZED EROSION (2023)**
- ±9"-18" DEPTH ±3 EA CDD RESPONSIBILITY

PREPARED FOR

**WILDBLUE
COMMUNITY
DEVELOPMENT
DISTRICT**

PROJECT DESCRIPTION

**WILDBLUE
CDD**

LEE COUNTY, FLORIDA

ENGINEER OF RECORD
CARLA A. BARRACO, P.E., FOR THE FIRM
FLORIDA P.E. NO. 38536 - CARLB@BARRACO.NET

DRAWING NOT VALID WITHOUT SEAL, SIGNATURE AND DATE
© COPYRIGHT 2024, BARRACO AND ASSOCIATES, INC.
REPRODUCTION, CHANGES OR ASSIGNMENTS ARE PROHIBITED

FILE NAME	J:\23620\DWG\LOCALIZED EROSION
LOCATION	J:\23620\DWG\LOCALIZED EROSION
PLOT DATE	FRI, 2-23-2024 - 3:46 PM
PLOT BY	CHRIS PAULY

CROSS REFERENCED DRAWINGS

PLAN REVISIONS

NO.	DATE	DESCRIPTION

PLAN STATUS

EXHIBIT
02/23/2024

**DETAILED
LAKE BANK
RESTORATION PLAN**

PROJECT / FILE NO.	SHEET NUMBER
23620	2.0

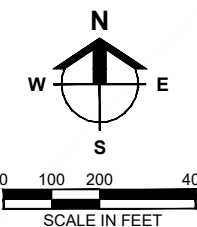

Barraco
and Associates, Inc.
CIVIL ENGINEERING - LAND SURVEYING
LAND PLANNING
www.barraco.net
2271 MCGREGOR BLVD., SUITE 100
POST OFFICE DRAWER 2800
FORT MYERS, FLORIDA 33902-2800
PHONE (239) 461-3170
FAX (239) 461-3169
FLORIDA CERTIFICATES OF AUTHORIZATION
ENGINEERING 7995 - SURVEYING LB-6940

PREPARED FOR

**WILDBLUE
COMMUNITY
DEVELOPMENT
DISTRICT**

PROJECT DESCRIPTION

**WILDBLUE
CDD**

LEE COUNTY, FLORIDA

ENGINEER OF RECORD
CARLA A. BARRACO, P.E. FOR THE FIRM
FLORIDA P.E. NO. 38536 - CARLB@BARRACO.NET

DRAWING NOT VALID WITHOUT SEAL, SIGNATURE AND DATE
© COPYRIGHT 2024, BARRACO AND ASSOCIATES, INC.
REPRODUCTION, CHANGES OR ASSIGNMENTS ARE PROHIBITED

FILE NAME: 23620LE15.DWG
LOCATION: J:\23620\DWG\LB\LOCALIZED EROSION\
PLOT DATE: FRI. 2-23-2024 - 3:47 PM
PLOT BY: CHRIS PAULY

CROSS REFERENCED DRAWINGS

PLAN REVISIONS

PLAN STATUS
EXHIBIT
02/23/2024

**DETAILED
LAKE BANK
RESTORATION PLAN**

PROJECT / FILE NO.	SHEET NUMBER
23620	2.1



- LAKE B-1
- LOCALIZED EROSION (2022)**
- ±9"-18" DEPTH ±3 EA
 - ±19"-29" DEPTH ±1 EA
 - ±30"+ DEPTH ±4 EA
- LOCALIZED EROSION (2023)**
- ±9"-18" DEPTH ±2 EA
 - ±9"-18" DEPTH ±24 EA
 - ±19"-29" DEPTH ±3 EA
 - ±30"+ DEPTH ±1 EA

CDD RESPONSIBILITY

BUILDER RESPONSIBILITY

WILD BLUE BOULEVARD

20' L.M.E.

15' D.E.

15' D.E.

15' D.E.

15' D.E.

15' D.E.

15' D.E.

15' D.E.

15' D.E.

15' D.E.

15' D.E.

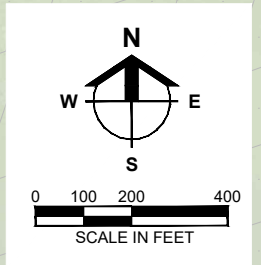

PREPARED FOR

**WILDBLUE
COMMUNITY
DEVELOPMENT
DISTRICT**

PROJECT DESCRIPTION

**WILDBLUE
CDD**

LEE COUNTY, FLORIDA

ENGINEER OF RECORD

CARL A. BARRACO, P.E., FOR THE FIRM
FLORIDA P.E. NO. 38536 - CARLB@BARRACO.NET

DRAWING NOT VALID WITHOUT SEAL, SIGNATURE AND DATE
© COPYRIGHT 2024, BARRACO AND ASSOCIATES, INC.
REPRODUCTION, CHANGES OR ASSIGNMENTS ARE PROHIBITED

FILE NAME: 23620LE15.DWG
LOCATION: J:\23620\DWG\LBRL\LOCALIZED EROSION\
PLOT DATE: FRI, 2-23-2024 - 3:47 PM
PLOT BY: CHRIS PAULY

CROSS REFERENCED DRAWINGS

PLAN REVISIONS

PLAN STATUS

EXHIBIT
02/23/2024

**DETAILED
LAKE BANK
RESTORATION PLAN**

PROJECT / FILE NO. **23620** SHEET NUMBER **2.2**

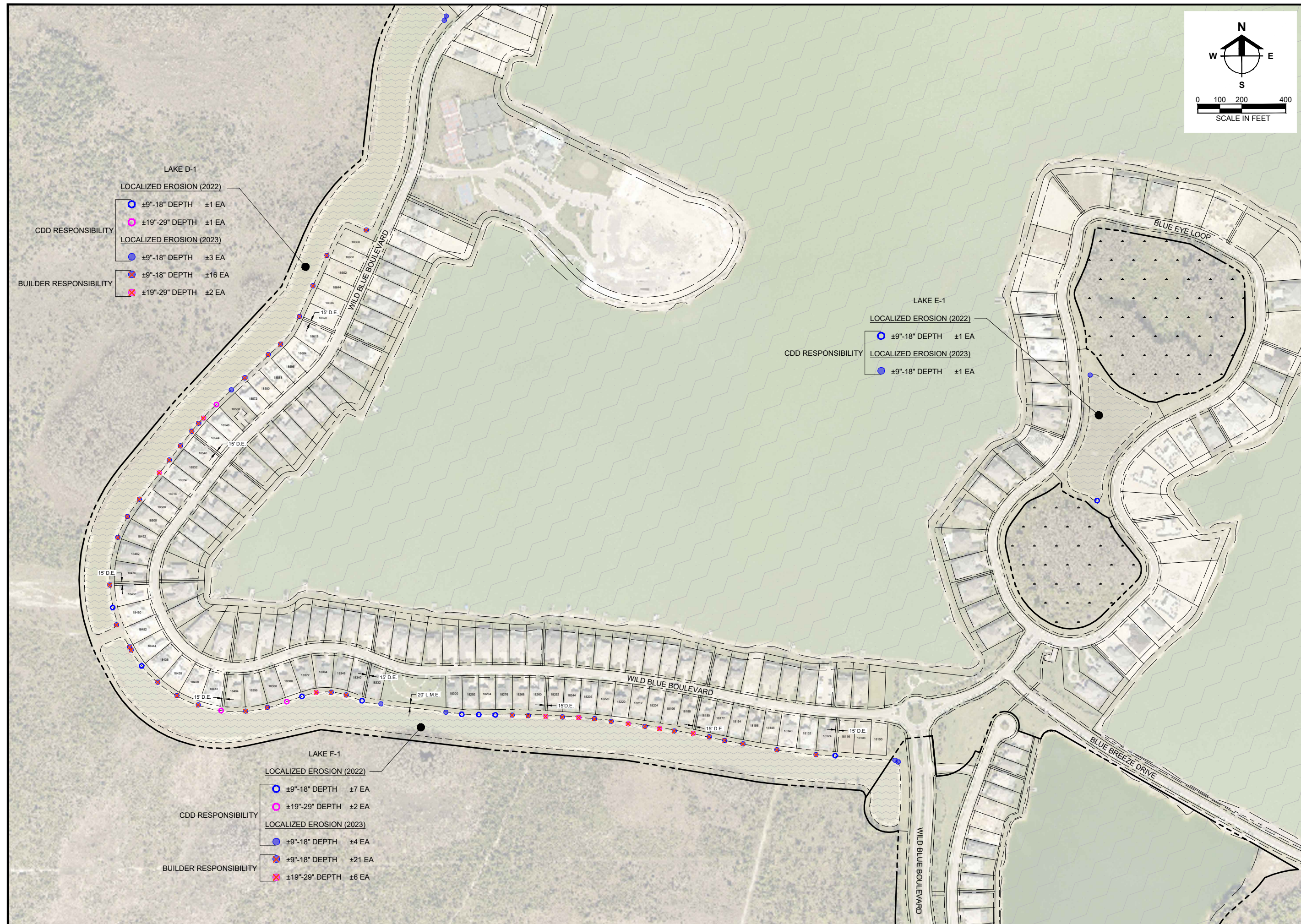

- LAKE D-1**
- LOCALIZED EROSION (2022)**
- ±9"-18" DEPTH ±1 EA
 - ±19"-29" DEPTH ±1 EA
- LOCALIZED EROSION (2023)**
- ±9"-18" DEPTH ±3 EA
 - ⊗ ±9"-18" DEPTH ±16 EA
 - ⊗ ±19"-29" DEPTH ±2 EA
- CDD RESPONSIBILITY**
- BUILDER RESPONSIBILITY**

- LAKE E-1**
- LOCALIZED EROSION (2022)**
- ±9"-18" DEPTH ±1 EA
- LOCALIZED EROSION (2023)**
- ±9"-18" DEPTH ±1 EA
- CDD RESPONSIBILITY**

- LAKE F-1**
- LOCALIZED EROSION (2022)**
- ±9"-18" DEPTH ±7 EA
 - ±19"-29" DEPTH ±2 EA
- LOCALIZED EROSION (2023)**
- ±9"-18" DEPTH ±4 EA
 - ⊗ ±9"-18" DEPTH ±21 EA
 - ⊗ ±19"-29" DEPTH ±6 EA
- CDD RESPONSIBILITY**
- BUILDER RESPONSIBILITY**

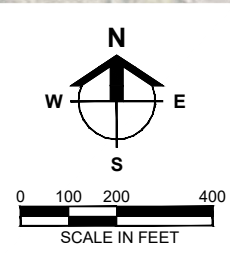

LAKE G-1
LOCALIZED EROSION (2023)
BUILDER RESPONSIBILITY ±9"-18" DEPTH ±17 EA

LAKE G-2
LOCALIZED EROSION (2022)
±19"-29" DEPTH ±1 EA CDD RESPONSIBILITY
LOCALIZED EROSION (2023)
±9"-18" DEPTH ±13 EA BUILDER RESPONSIBILITY

LAKE H-1
LOCALIZED EROSION (2022)
±9"-18" DEPTH ±1 EA CDD RESPONSIBILITY
LOCALIZED EROSION (2023)
±9"-18" DEPTH ±3 EA
±19"-29" DEPTH ±5 EA BUILDER RESPONSIBILITY
±30"+ DEPTH ±1 EA

LAKE G-3
LOCALIZED EROSION (2023)
±9"-18" DEPTH ±9 EA BUILDER RESPONSIBILITY

PREPARED FOR

**WILDBLUE
COMMUNITY
DEVELOPMENT
DISTRICT**

PROJECT DESCRIPTION

**WILDBLUE
CDD**

LEE COUNTY, FLORIDA

ENGINEER OF RECORD
CARLA A. BARRACO, P.E. FOR THE FIRM
FLORIDA P.E. NO. 38536 - CARLB@BARRACO.NET

DRAWING NOT VALID WITHOUT SEAL, SIGNATURE AND DATE
© COPYRIGHT 2024, BARRACO AND ASSOCIATES, INC.
REPRODUCTION, CHANGES OR ASSIGNMENTS ARE PROHIBITED

FILE NAME	J:\23620\DWG\LOCALIZED EROSION
LOCATION	J:\23620\DWG\LOCALIZED EROSION
PLOT DATE	FRI, 2-23-2024 - 3:48 PM
PLOT BY	CHRIS PAULY

CROSS REFERENCED DRAWINGS

PLAN REVISIONS

NO.	DATE	DESCRIPTION

PLAN STATUS

EXHIBIT
02/23/2024

**DETAILED
LAKE BANK
RESTORATION PLAN**

PROJECT / FILE NO.	SHEET NUMBER
23620	2.3

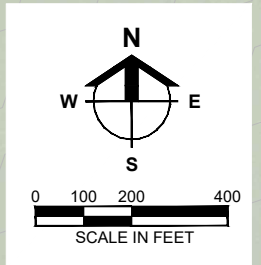

PREPARED FOR

**WILDBLUE
COMMUNITY
DEVELOPMENT
DISTRICT**

PROJECT DESCRIPTION

**WILDBLUE
CDD**

LEE COUNTY, FLORIDA

ENGINEER OF RECORD
CARL A. BARRACO, P.E., FOR THE FIRM
FLORIDA P.E. NO. 38536 - CARLB@BARRACO.NET

DRAWING NOT VALID WITHOUT SEAL, SIGNATURE AND DATE
© COPYRIGHT 2024, BARRACO AND ASSOCIATES, INC.
REPRODUCTION, CHANGES OR ASSIGNMENTS ARE PROHIBITED

FILE NAME: J:\23620\DWG\BRL\LOCALIZED EROSION
LOCATION: J:\23620\DWG\BRL\LOCALIZED EROSION
PLOT DATE: FRI, 2-23-2024 - 3:48 PM
PLOT BY: CHRIS PAULY

CROSS REFERENCED DRAWINGS

PLAN REVISIONS

PLAN STATUS
EXHIBIT
02/23/2024

**DETAILED
LAKE BANK
RESTORATION PLAN**

PROJECT / FILE NO. **23620** SHEET NUMBER **2.4**

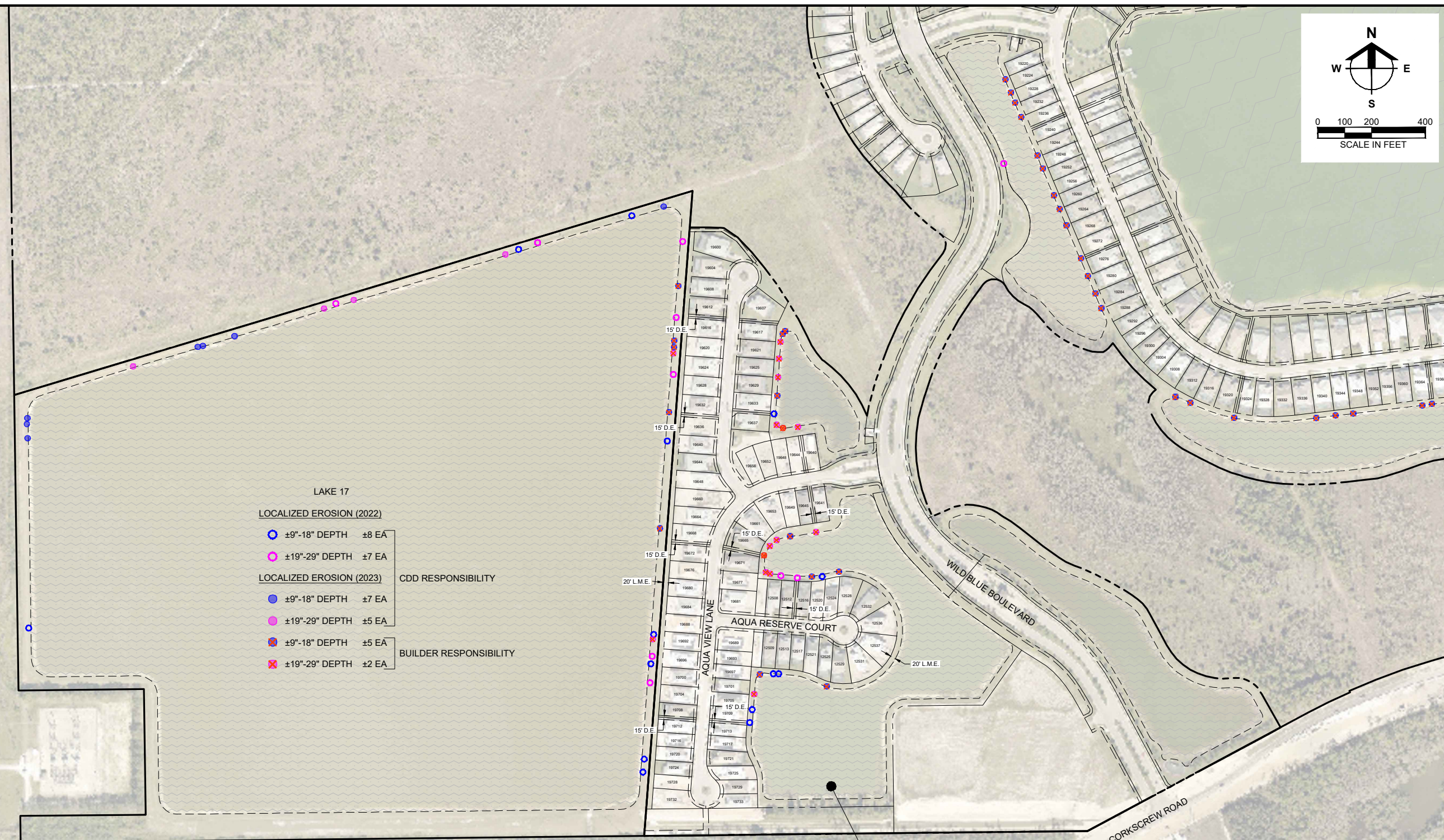

- LAKE 17**
- LOCALIZED EROSION (2022)**
- ±9"-18" DEPTH ±8 EA
 - ±19"-29" DEPTH ±7 EA
- LOCALIZED EROSION (2023)** CDD RESPONSIBILITY
- ±9"-18" DEPTH ±7 EA
 - ±19"-29" DEPTH ±5 EA
- BUILDER RESPONSIBILITY**
- ⊗ ±9"-18" DEPTH ±5 EA
 - ⊗ ±19"-29" DEPTH ±2 EA

- LAKE C-1**
- LOCALIZED EROSION (2022)**
- ±9"-18" DEPTH ±5 EA
 - ±19"-29" DEPTH ±2 EA
- LOCALIZED EROSION (2023)** CDD RESPONSIBILITY
- ±9"-18" DEPTH ±5 EA
 - ⊗ ±19"-29" DEPTH ±6 EA
 - ⊗ ±30"+ DEPTH ±1 EA
- BUILDER RESPONSIBILITY**